

PLAN SHOWING THE PROPOSED CONSTRUCTION OF A HOUSE IN S. NO. 60 OF RAJAKILPAKKAM VILLAGE - SEMBAKKAM TOWN PANCHAYAT - SAIDAPET TALUK - CHENGAI ANNA DISTRICT. SCALE 1:100 & 200 'GOKULAM NAGAR'

REVISED PLAN

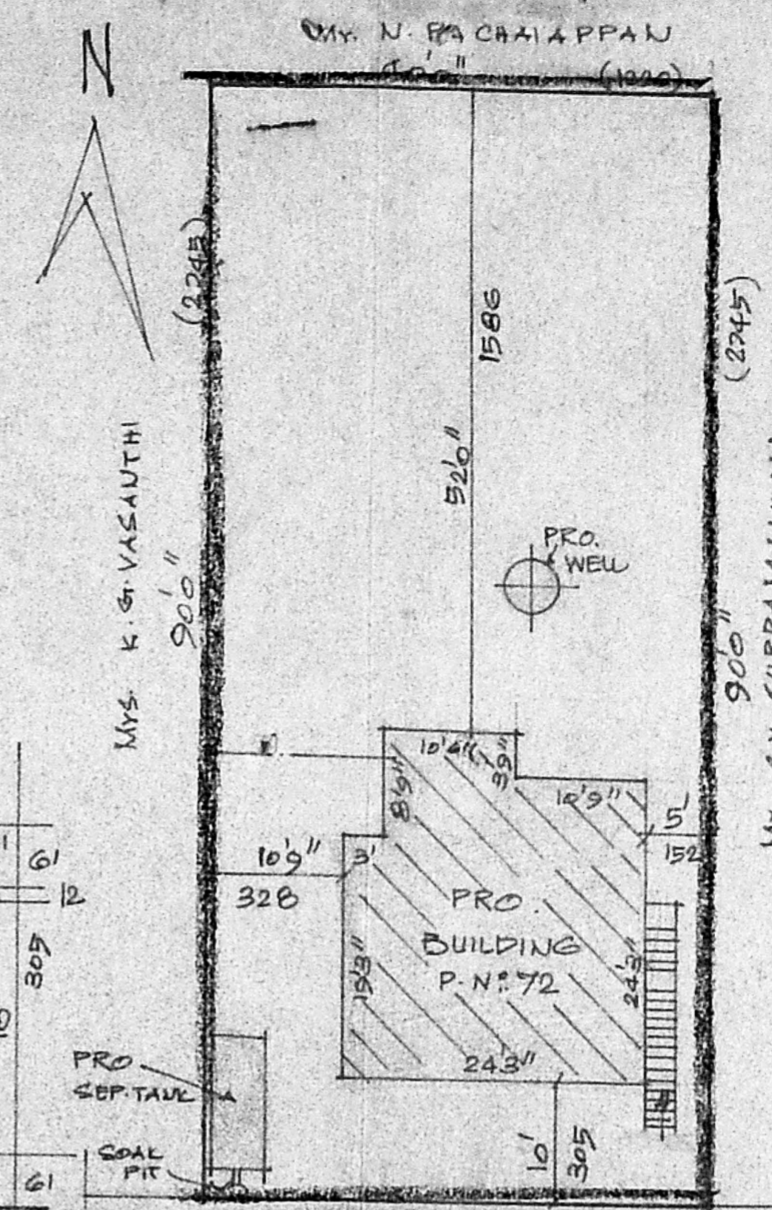

REFERENCE

P. DOOR	100 X 213
P1. DOOR	91 X 183
P2. DOOR	75 X 183
W. WINDOW	91 X 135
W1. WINDOW	135 X 135
W2. WINDOW	152 X 135
W3. WINDOW	75 X 135
V. VENT.	91 X 61

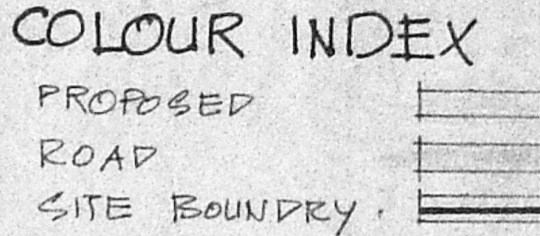

STAIR CASE

WIDTH	75 CMS
RAISE	17 CMS
TREAD	23 CMS

	SQ. FT.	SQ. MT.
PLOT AREA	3600	334.4
PRO. PLINTH	612	57.0
OPEN SPACE	2988	277.4
FSI	0.17	
COVERAGE	17%	

REVISED PLAN

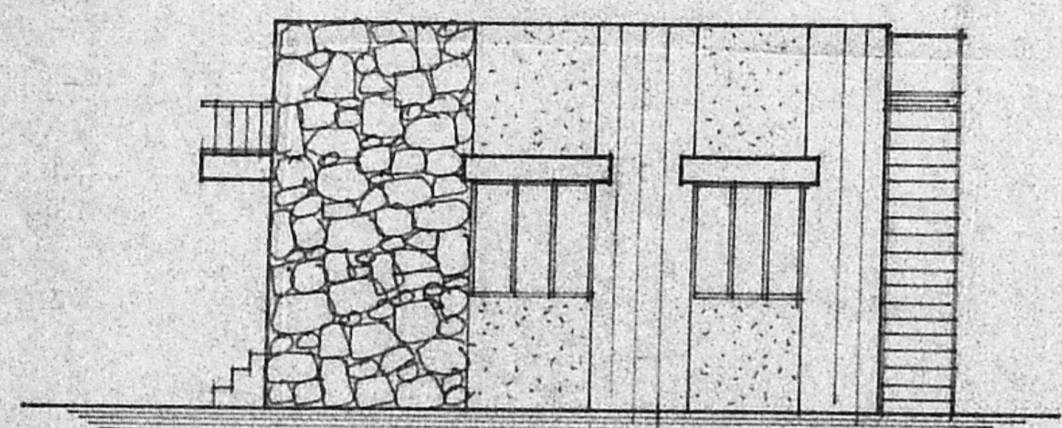

FRONT ELEVATION

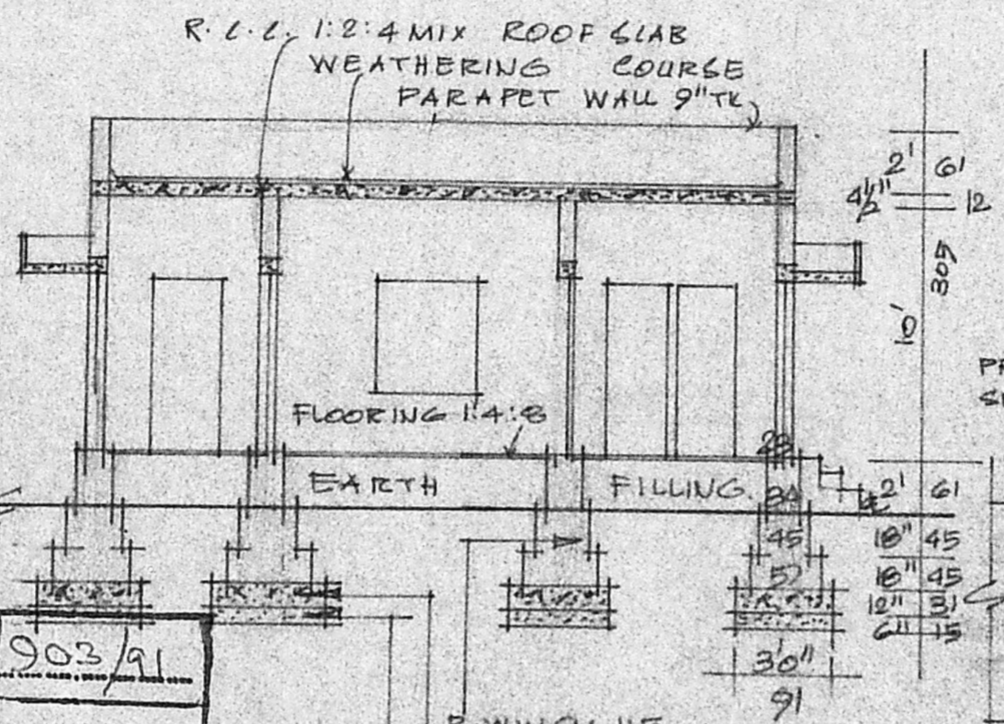

SECTION ON 'AA'

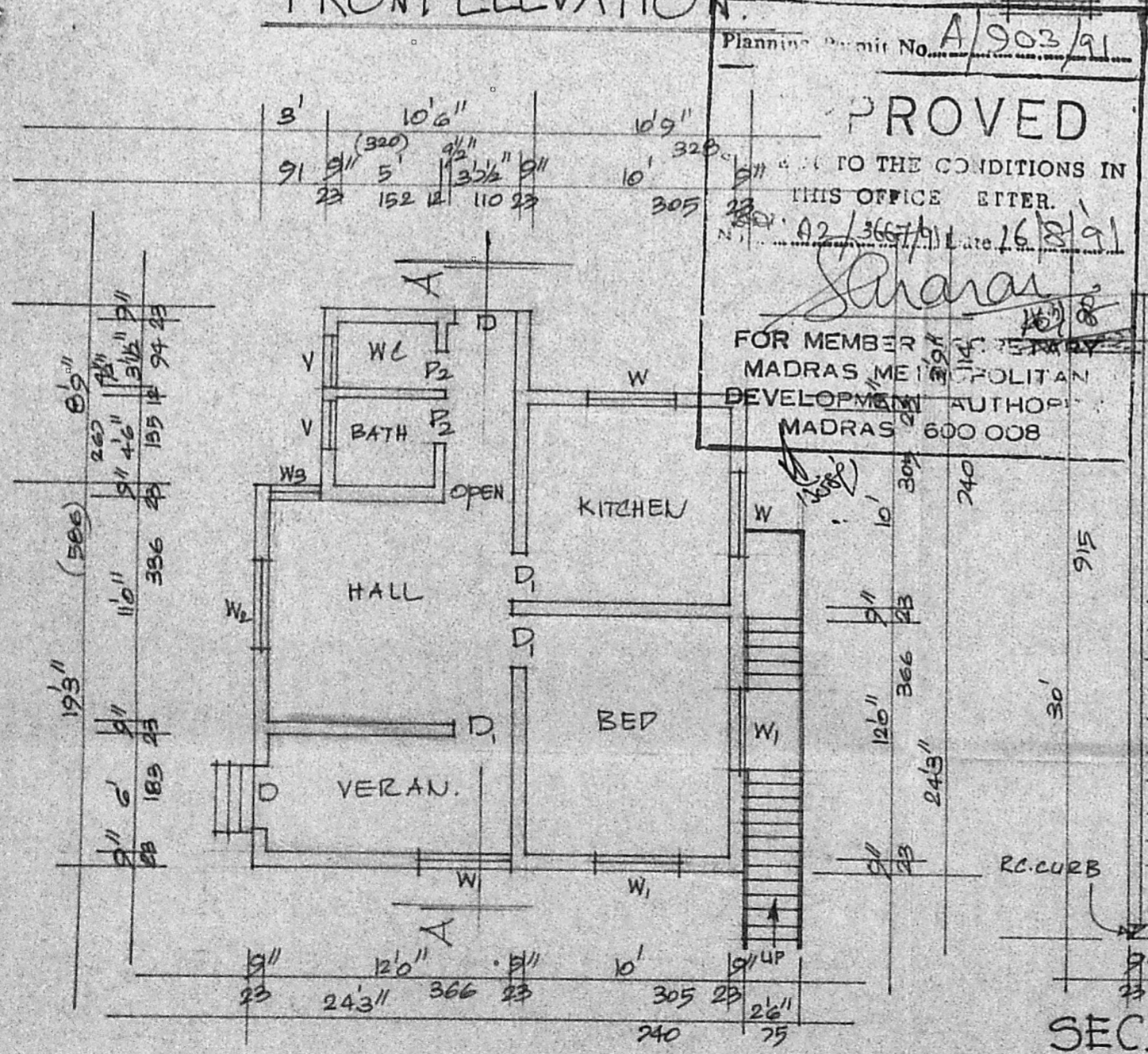

PLAN

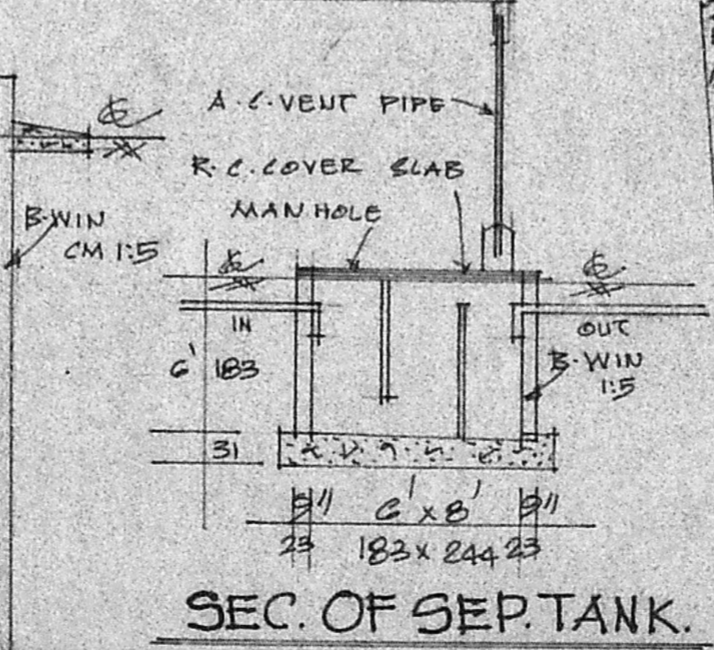

SEC. OF SEPT. TANK.

SEC. OF WELL.

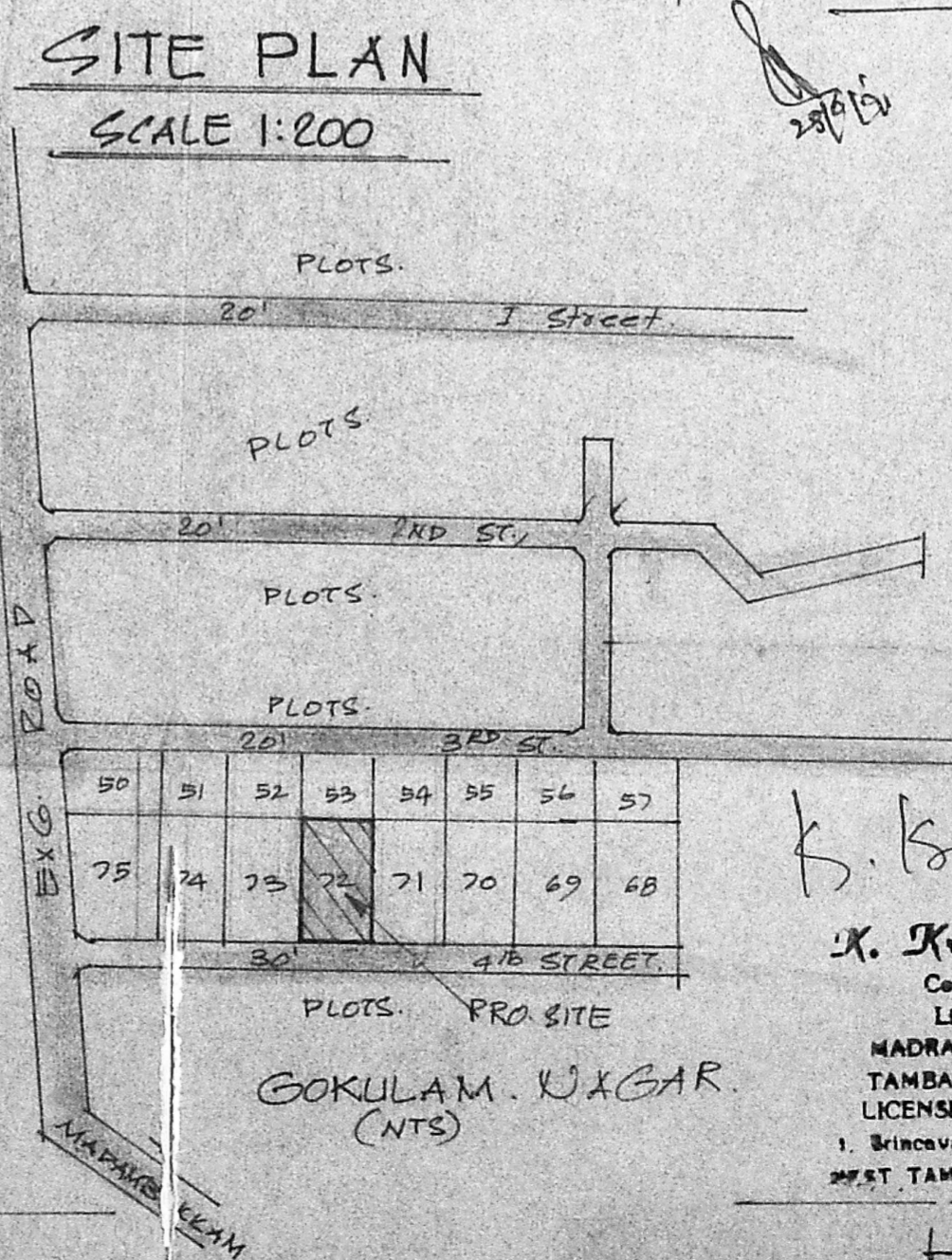

SITE PLAN SCALE 1:200

K. Krishnarajan
K. Krishnarajan, LCE
 Consulting Engineer
 Licensed Surveyor
 MADRAS CORPORATION &
 TAMBARAM MUNICIPALITY
 LICENSE No. 486 (IInd Class)
 1, Brincavan Avenue, Kennedy - tree
 WEST TAMBARAM, MADRAS-600 04

U. Mohanram
 OWNER